Region 33 - Middle School Bands
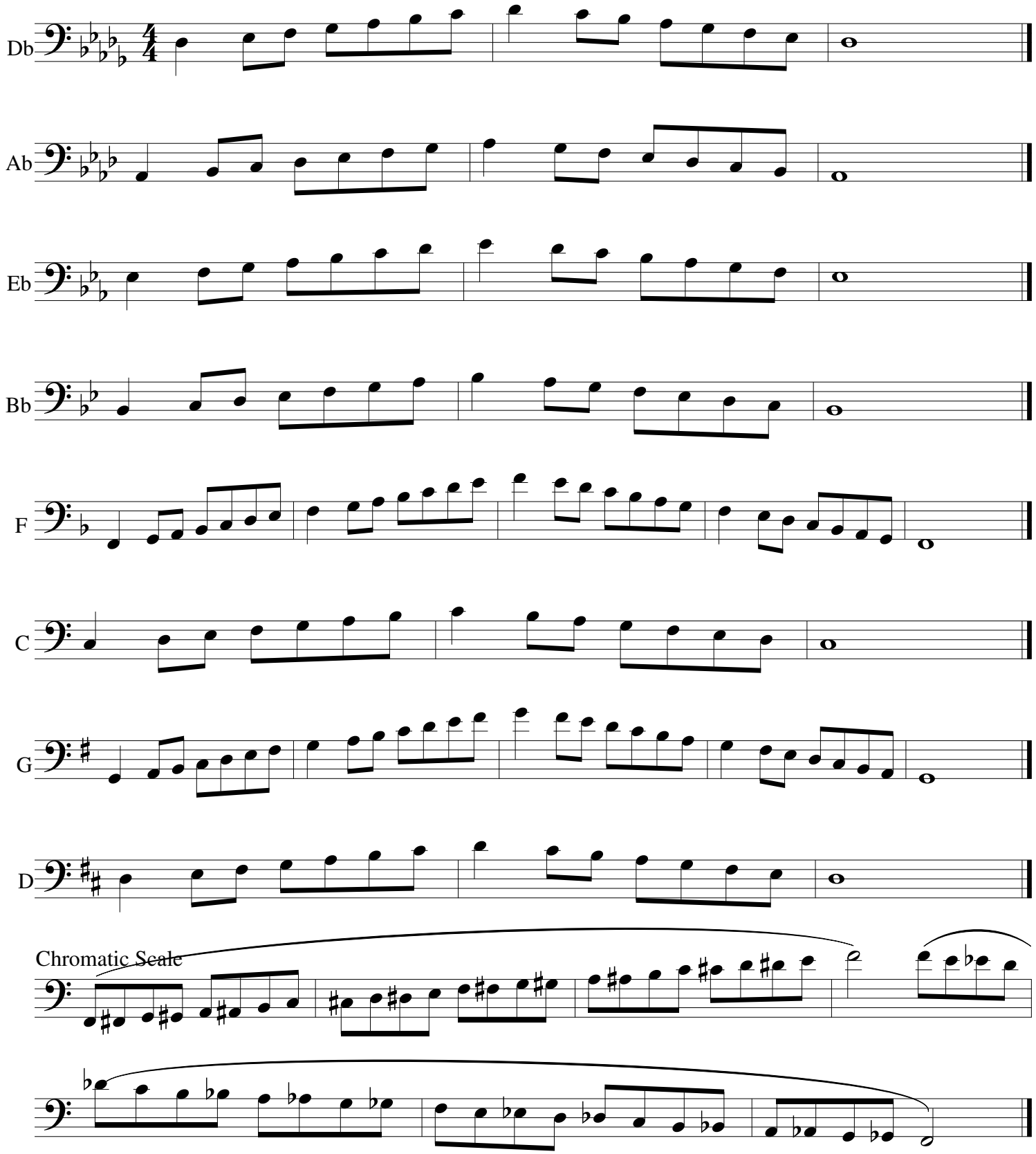
Trombone / Euphonium B.C.